

Ryedale District Council Ward Profile

Dales

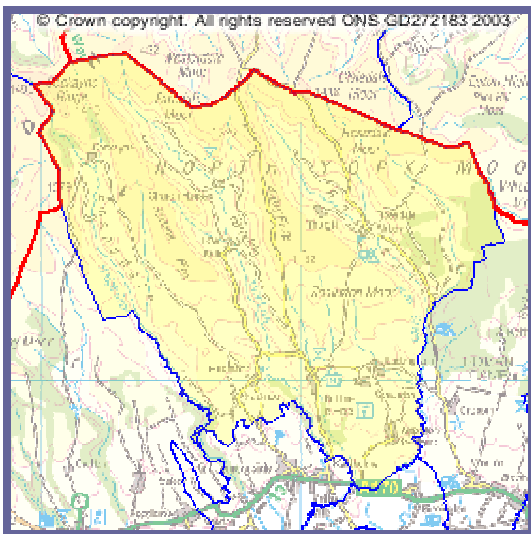

Performance Management Unit
Version 1.2 - May 2007

Contents

INTRODUCTION	3
GENERAL DESCRIPTION.....	4
ECONOMIC PROFILE.....	7
Employment	7
Economic Activity.....	7
SOCIAL PROFILE.....	10
Housing & Households	10
Safety	14
Poverty.....	15
Leisure & Cultural Facilities	17
Community Services & Facilities	17
Education	18
Health & Social Care.....	19
Transport	20
ENVIRONMENTAL PROFILE	21
Conservation	21
Development	23
Waste & Recycling.....	24
POLITICAL PROFILE	25

Introduction

Ryedale is a predominantly rural area covering some 575 square miles (148,900 hectares) in North Yorkshire. Geographically, the largest district in North Yorkshire, Ryedale comprises a rich agricultural area, as well as including part of the North York Moors National Park. The district population 50,872 (2001 Census) is centred mainly in the twin towns of Malton and Norton, where the administration centre has been established, and the market towns of Pickering, Kirkbymoorside and Helmsley.

The resident population of Ryedale, as measured in the 2001 Census, was 50,872, of which 49 per cent were male and 51 per cent were female.

Population

	Ryedale	England and Wales
Under 16	18.6%	20.2%
16 to 19	4.3%	4.9%
20 to 29	8.3%	12.6%
30 to 59	42.1%	41.5%
60 to 74	17.1%	13.3%
75 and over	9.6%	7.6%
Average age	42.5 years	38.6 years

Source: 2001 Census, Office for National Statistics

Ryedale is divided into twenty wards, made up from 115 parishes, and a profile is available for each ward.

Amotherby	Helmsley	Norton West	Sherburn
Ampleforth	Hovingham	Pickering East	Sheriff Hutton
Cropton	Kirkbymoorside	Pickering West	Sinnington
Dales	Malton	Rillington	Thornton Dale
Derwent	Norton East	Ryedale South West	Wolds

Please note that the information published in this document is from various sources and taken at different points in time and therefore may show some inconsistencies. Some of the Census Statistics have been randomly adjusted to avoid the release of confidential data and may not sum due to rounding.

General Description

Dales Ward

This ward covers the three North Yorkshire Moors dales of Bransdale, Farndale and Rosedale. The bedrock of the moors was created in the shallow seas of the Jurassic period more than 150 million years ago. The ward has the highest percentage of second homes/holiday homes. The ward also had in 2001, the highest levels of privately rented housing, one of the highest levels of detached dwellings and one of the lowest levels of households without a car.

Rosedale contains the remains of a former Cistercian Nunnery founded before 1158. A monastery was formed at Lastingham by St Cedd in 654 but was re-founded in 1078 following its destruction, probably by the Danes in the late 9th Century. The area has a long history of iron working dating back beyond the Roman Period. Glass working was also present in the 16th Century in Rosedale.

The settlements that make up the ward show a typical mixture of Old English (OE) and Old Scandinavian (OScand) derived place names, many of them traceable to the Domesday Book (DB):

Appleton-le-Moors	Farmstead near the moors where apples grow (OE) (<i>Apeltun</i> 1086 DB)
Fadmoor	Moor of a man called Fad(d)a (OE) (<i>Fademora</i> 1086 DB)
Gillamoore	Moorland belonging to the family or followers of a man called Gythla or Getla (OE) (<i>Gedlingesmore</i> 1086 DB)
Hutton-le-Hole	Farmstead near a ridge or hill spur in the hollow (<i>Hotun</i> 1086 DB)
Lastingham	Homestead of the family or followers of a man called Leasta (OE) (<i>Lestingeham</i> 1086 DB)
Rosedale Abbey	Valley of the horses or of a man called Rossi (OScand) (<i>Russedal</i> c.1140)
Spaunton	Farmstead with a shingled roof (OScand) (<i>Spantun</i> 1086 DB)

Dales Ward comprises the following parishes:

Appleton-le-Moors	Farndale West	Lastingham
Bransdale	Gillamoore	Rosedale East
Fadmoor	Hartoft	Rosedale West
Farndale East	Hutton-le-Hole	Spaunton

Demographic Profile

Resident Population and Age

The resident population of Dales, as measured in the 2001 Census, was 1,583 of which 51 per cent were male and 49 per cent were female. The resident population of Ryedale was 50,872, of which 49 per cent were male and 51 per cent were female.

Resident population

	Dales	Ryedale	England and Wales
Under 16	19.2%	18.6%	20.2%
16 to 19	3.2%	4.3%	4.9%
20 to 29	5.4%	8.3%	12.6%
30 to 59	48.3%	42.1%	41.5%
60 to 74	17.9%	17.1%	13.3%
75 and over	6.1%	9.6%	7.6%
Average age	42.6 years	42.5 years	38.6 years

Source: 2001 Census, Office for National Statistics

Population figures by gender

Male Residents 805 50.9%
Female Residents 778 49.2%

Source: Census 2001

Marital Status - Resident population aged 16 and over

	Dales	Ryedale	England and Wales
Single (never married)	19.5%	22.8%	30.1%
Married or re-married	64.3%	59.0%	50.9%
Separated	2.3%	2.0%	2.4%
Divorced	7.4%	7.1%	8.2%
Widowed	6.5%	9.1%	8.4%

Source: 2001 Census, ONS

Ethnic Group - Resident population

	Dales	Ryedale	England
White	100.0%	99.4%	90.9%
Mixed	0.0%	0.3%	1.3%
Asian or Asian British	0.0%	0.1%	4.6%
Indian	0.0%	0.0%	2.1%
Pakistani	0.0%	0.0%	1.4%
Bangladeshi	0.0%	0.0%	0.6%
Other Asian	0.0%	0.0%	0.5%
Black or Black British	0.0%	0.1%	2.1%
Caribbean	0.0%	0.0%	1.1%
African	0.0%	0.0%	1.0%
Other Black	0.0%	0.0%	0.2%
Chinese or Other Ethnic Group	0.0%	0.2%	0.9%

Source: 2001 Census, ONS

Religion - Resident population

	Dales	Ryedale	England and Wales
Christian	79.2%	82.3%	71.8%
Buddhist	0.2%	0.1%	0.3%
Hindu	0.2%	0.0%	1.1%
Jewish	0.0%	0.0%	0.5%
Muslim	0.0%	0.1%	3.0%
Sikh	0.0%	0.0%	0.6%
Other religions	0.8%	0.2%	0.3%
No religion	11.9%	10.7%	14.8%
Religion not stated	7.7%	6.6%	7.7%

Source: 2001 Census, ONS

Students and Qualifications - Students and schoolchildren aged 16 to 74

	Amotherby	Ryedale	England and Wales
Total number of full-time students and schoolchildren aged 16 to 74	39	1,630	2,648,992
Percentage of total resident population	2.5%	3.2%	5.1%
Total number aged 16 to 17	30	1,033	1,014,284
Total number aged 18 to 74	9	597	1,634,708

Note : Students and schoolchildren were counted at their term-time address.

Source: 2001 Census, ONS

Resident population aged 16 to 74

	Amotherby	Ryedale	England and Wales
Had no qualifications	25.0%	30.5%	29.1%
Qualified to degree level or higher	25.3%	19.3%	19.8%

Source: 2001 Census, ONS

Economic Profile

Employment

Employee Jobs

2005	Ryedale (employee jobs)	Ryedale (%)	Yorkshire and The Humber (%)	Great Britain (%)
Total employee jobs	27,300	-	-	-
Full-time	19,700	71.9	66.1	67.9
Part-time	7,700	28.1	33.9	32.1
Employee jobs by industry				
Manufacturing	5,100	18.8	13.8	11.1
Construction	1,500	5.5	5.1	4.6
Services	19,400	70.9	79.9	82.9
Distribution, hotels & restaurants	5,000	18.4	24.0	24.1
Transport & communications	5,300	19.3	6.0	6.0
Finance, IT, other business activities	2,700	10.0	17.1	20.7
Public admin, education & health	4,700	17.4	28.2	26.9
Other services	1,600	5.7	4.7	5.2
Tourism-related†	3,400	12.4	7.8	8.1

Source: ONS annual business inquiry employee analysis

- Data unavailable

† Tourism consists of industries that are also part of the services industry

Notes: % is a proportion of total employee jobs

Employee jobs excludes self-employed, government-supported trainees and HM Forces

Economic Activity

Economic Activity - Resident population aged 16 to 74

	Dales	Ryedale	England and Wales
Employed	65.7%	64.8%	60.6%
Unemployed	1.2%	2.1%	3.4%
Economically active full-time students	0.8%	1.6%	2.6%
Retired	16.9%	17.3%	13.6%
Economically inactive students	2.4%	3.0%	4.7%
Looking after home/family	8.1%	5.8%	6.5%
Permanently sick or disabled	3.0%	3.5%	5.5%
Other economically inactive	1.9%	2.0%	3.1%

Source: 2001 Census, ONS

Economic Activity – Male/Female

	Male		Female	
	Number	%	Number	%
Full Time Employees	194	32.0	93	16.1
Part Time Employees	27	4.5	119	20.6
Self Employed	233	38.4	112	19.4
Unemployed/On Govt scheme	8	1.3	6	1.0
Full Time Male Students	3	0.5	7	1.2
Economically Active	465	76.6	337	58.4
Population Aged 16 - 74	607		577	

Source: Census 2001

Within Dales, 21 per cent of those unemployed were aged 50 and over, 0 per cent had never worked and 0 per cent were long term unemployed.

Source: 2001 Census, ONS

Economically Inactive

Out of a total of 142 economically inactive males – 64.8% (92) are retired, this compares with 240 economically inactive females – 45.0% (108) of which are retired

Source: Census 2001

Economic Inactivity – Male/Female

	Male		Female	
	Number	%	Number	%
Retired	92	15.2	108	18.7
Students	20	3.3	9	1.6
Looking after home/family	5	0.8	91	15.8
Permanently sick/disabled	16	2.6	19	3.3
Other Inactive	9	1.5	13	2.3
Economically Inactive	142	23.4	240	41.6
Population Aged 16 – 74	607		577	

Source: Census 2001

Employment Opportunities

There are no major employers in this ward.

Employment Types

	Dales Ward Male	Dales Ward Female	Ryedale (M&F)	North Yorkshire (M&F)	England & Wales (M&F)
Agric./Hunting/Forest	26.5%	11.5%	9.6%	5.2%	1.5%
Fishing	0%	0%	0.2%	0.1%	0.0%
Mining & Quarrying	0.9%	0%	0.4%	0.7%	0.3%
Manufacturing	14.2%	5.8%	16.2%	12.7%	15.0%
Electric, Gas & Water Supply	0.0%	0.0%	0.4%	0.7%	0.7%
Construction	10.9%	0.0%	6.9%	6.7%	6.8%
Wholesale & Retail Trade; Repair of Motor Vehicles	9.0%	11.8%	16.5%	16.4%	16.8%
Hotels & Catering	6.3%	19.1%	6.4%	6.6%	4.8%
Transport Storage & Communications	5.3%	2.1%	4.7%	4.7%	7.0%
Financial Intermediation	0.9%	1.2%	1.9%	3.2%	4.7%
Real Estate; Renting & Business Activities	11.8%	9.7%	9.1%	10.2%	13.0%
Public Administration & Defence	3.1%	3.3%	4.1%	8.5%	5.7%
Education	5.0%	13.6%	7.4%	7.8%	7.8%
Health & Social Work	2.4%	14.2%	9.3%	11.3%	10.8%
Other	3.7%	7.6%	6.7%	5.1%	5.2%

Source: Census 2001

Average Earnings

The average annual gross full time earnings in Ryedale are:

Male £20,530 (£394.8 per week)

Female £15,480 (£297.7 per week)

Source: nomisweb.co.uk/Earnings report 2006

Hours Worked Weekly

The majority (43.3%) of working males in this ward have a working week of over 49 hours compared with the majority (31.4%) of females working between 16 and 30 hours per week.

Hours Worked	As a percentage of workforce	
	Male	Female
Part Time 1 – 5	0.9%	4.8%
Part Time 6 - 15	5.5%	16.9%
Part Time 16 - 30	8.1%	31.4%
Full Time 31 - 37	5.9%	12.7%
Full Time 38 - 48	36.3%	16.3%
Full Time 49 or more	43.3%	17.8%

Source: Census 2001

VAT Registered Businesses

The percentage figures represent the percentage of stock (at end of year). 2005	Ryedale (numbers)	Ryedale (%)	Yorkshire and The Humber (%)	Great Britain (%)
Registrations	205	6.6	9.5	9.7
Deregistrations	180	5.8	8.1	8.3
Stock (at end of year)	3,100	-	-	-

Source: DTI Small Business Service - vat registrations/deregistrations by industry

Social Profile

Of the 757 properties that are situated within the ward of Dales, the following table details the number of properties in each Council Tax Band.

	Band A	Band B	Band C	Band D	Band E	Band F	Band G	Band H	Total
Dales	25	50	159	148	162	132	72	9	757
Ward %	3%	7%	21%	20%	21%	17%	10%	1%	100%
Ryedale	2174	5694	5380	3937	3102	1885	1118	101	23391
Ryedale %	9%	24%	23%	17%	13%	8%	5%	0%	100%

Source: Ryedale DC, Council Tax Database, April 2007

Housing & Households

In Dales there were 657 households in 2001. 98.1 per cent of the resident population lived in households. The remainder of the population lived in communal establishments. The number of households in Ryedale was 21,451.

Number of households

	Dales	Ryedale	England and Wales
One person households	23.4%	27.0%	30.0%
Pensioners living alone	11.9%	16.0%	14.4%
Other All Pensioner households	12.2%	13.2%	9.4%
Contained dependent children	26.7%	25.7%	29.5%
Lone parent households with dependent children	3.2%	3.9%	6.5%
Owner occupied	65.9%	69.2%	68.9%
Rented from Council	0.0%	0.8%	13.2%
Rented from Housing Association or Registered Social Landlord	3.2%	11.7%	6.0%
Private rented or lived rent free	30.9%	18.2%	11.9%
Without central heating	12.9%	10.1%	8.5%
Without sole use of bath, shower or toilet	0.0%	0.3%	0.5%
Have no car or van	7.2%	17.2%	26.8%
Have 2 or more cars or vans	49.2%	36.2%	29.4%
Average household size (number)	2.4	2.3	2.4
Average number of rooms per household	6.6	5.9	5.3

Source: 2001 Census, ONS

Ryedale House Prices

Detached	£304,297	Change in last quarter	-3.2%
Semi-detached	£191,233	Change in last year	4.5%
Terraced	£158,660	Sales	251
Flat	£127,772		
Average	£223, 485		

Source: BBC News 9 May 2007-Land Registry of England and Wales

Housing Type

54.4% of the housing stock in Dales Ward is comprised of detached dwellings, 23.4% are semi-detached dwellings, 19.5% are terraced and flats 2.4%. The numbers are detailed below:

	Number	Ward %	Ryedale %	England %
Detached dwellings	430	54.4	41.1	22.5
Semi-Detached dwellings	185	23.4	32.2	31.6
Terraced dwellings	154	19.5	19.2	25.8
Flat - Purpose built	3	0.4	4.2	14.0
Flat – part conversion/shared house	8	1.0	1.5	4.5
Flat – in commercial building	8	1.0	1.4	1.1
Caravan or other mobile /temp structure	3	0.4	0.4	0.4

Source: Census 2001

Vacant Dwellings

	Total number of dwellings on Council Tax Valuation List	Number of dwellings vacant for up to 12 months - major repair works (CTAX Exempt Code A)	Number of dwellings vacant for up to six months (Codes B & C)	Number of other vacant dwellings (Codes D E F G H I J K L & Q)	Number of dwellings in receipt of 50% discount	Total number of second Homes
Amotherby	792	2	8	1	14	20
Ampleforth	709	0	10	6	20	32
Cropton	695	0	6	6	16	38
Dales	758	2	6	4	23	123
Derwent	1495	2	19	5	31	22
Helmsley	1531	0	18	9	36	78
Hovingham	792	0	9	3	11	28
Kirkbymoorside	1631	3	11	11	37	44
Malton	2349	3	33	11	32	8
Norton East	1495	0	9	5	5	2
Norton West	1478	6	9	8	22	5
Pickering East	1607	2	10	12	24	46
Pickering West	1593	2	14	9	13	27
Rillington	791	0	11	3	10	5
Ryedale South West	683	0	6	1	14	7
Sherburn	811	0	4	8	12	15
Sheriff Hutton	737	1	11	3	11	8
Sinnington	770	2	10	7	24	49
Thornton Dale	1569	1	12	11	42	84
Wolds	678	0	5	5	11	8
Ryedale	22964	26	221	128	408	649

Source: Ryedale D C, Council Tax Database as at 31.03.03

Second Homes/Holiday Cottages

Ward	Number	% of Total Properties
Amotherby	16	2.1
Ampleforth	30	4.4
Cropton	46	6.5
Dales	112	14.2
Derwent	25	1.7
Helmsley	89	5.9
Hovingham	19	2.4
Kirkbymoorside	53	3.3
Malton	9	0.4
Norton East	5	0.3
Norton West	4	0.3
Pickering East	48	3.0
Pickering West	17	1.1
Rillington	5	0.6
Ryedale South West	21	3.0
Sherburn	4	0.5
Sheriff Hutton	7	1.0
Sinnington	36	4.6
Thornton Dale	122	7.7
Wolds	4	0.6
Ryedale Total	672	3.0

Source: Census 2001

Home Ownership

Out of a total of 657 households over half (431) are owned either outright or with a mortgage, 21 rent from a Housing Association, 150 rent privately.

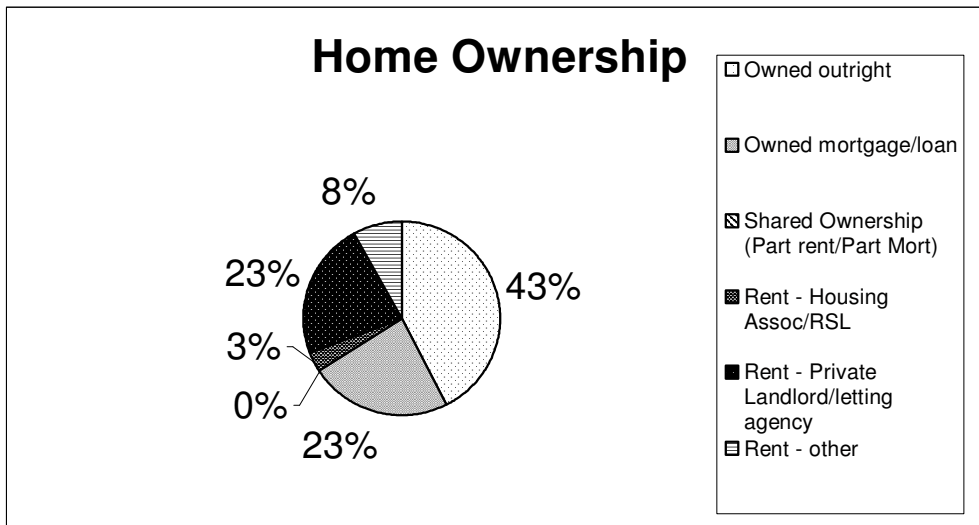

Source: Census 2001

Comparison of Home Ownership

	Dales	Ryedale	England
Owned – outright	42.3%	37.8%	29.2%
Owned – mortgage/loan	23.3%	31.0%	38.9%
Shared Ownership (Part rent/part mortg)	0.0%	0.4%	0.6%
Rented - Council	-	-	13.2%
Rented – Housing Assoc/RSL	3.2%	12.6%	6.05%
Rented – Private landlord/letting agency	22.8%	12.2%	8.8%
Rented – Other	7.9%	6.0%	3.2%

Source: Census 2001

Household Amenities

12.9% of households in Dales Ward have no central heating. No households have to share bathroom/toilet facilities.

The average household size in this ward is 2.36. The average number of rooms per household is 6.55 rooms.

Source: Census 2001

Homelessness

Applications dealt with by Ryedale District Council

Ward	Number of applications 2005/06	Number accepted 2005/06
Amotherby	5	1
Ampleforth	0	0
Cropton	0	0
Dales	1	1
Derwent	4	2
Helmsley	2	2
Hovingham	1	0
Kirkbymoorside	7	3
Malton	25	8
Norton East and West	36	19
Pickering East and West	25	11
Rillington	4	0
Ryedale South West	0	0
Sherburn	5	1
Sheriff Hutton	1	1
Sinnington	4	3
Thornton Dale	3	0
Wolds	5	3
Other: e.g. No fixed abode or out of area	16	5
Total	144	60

Source: Housing Services, Ryedale District Council, April 2007

Safety

Area Statistics - Levels of crime in Ryedale

Notifiable offences recorded by the police April 2005 to March 2006

	Violence against the person	Sexual offences	Robbery	Burglary from a dwelling	Theft of a motor vehicle	Theft from a motor vehicle
Total number of offences recorded, Ryedale	417	31	0	89	108	208
Rate per 1,000 population, Ryedale	8.1	0.6	0.0	1.7	2.1	4.0
Rate per 1,000 population, England and Wales	19.7	1.6	1.8	5.7	4.0	4.9

Source: Home Office Crime Statistics, April 2007

Poverty

Benefit Claims

In August 2006, there were 2,300 Housing Benefit claimants in Ryedale, which is 10.8% of all households in the Ryedale area and 3,100 Council Tax Benefit claimants, which is 14.9% of all households. Source: *Department for Work and Pensions*

Job Seekers Allowance Claims

The Jobseeker's Allowance (JSA) is payable to people under pensionable age who are available for, and actively seeking, work.

	Dales (numbers)	Dales (%)	Ryedale (%)	Great Britain (%)
All people	9	0.9	1.3	2.6
Males	4	0.8	1.6	3.7
Females	5	1.1	1.0	1.4

Source: *Nomis - claimant count with rates and proportions (February 2007)*

Note: The percentage figures show the number of JSA claimants as a proportion of resident working-age people.

JSA Claimants by age & duration

	Dales (numbers)	Dales (%)	Ryedale (%)	Great Britain (%)
by age of claimant				
Aged 18-24	0	22.2	23.2	30.3
Aged 25-49	5	33.3	48.5	52.4
Aged 50 and over	5	44.4	27.6	16.1
by duration of claim				
Up to 6 months	10	88.9	70.9	66.9
Over 6 up to 12 months	0	11.1	16.0	16.9
Over 12 months	0	0.0	13.1	16.2

Source: *claimant count - age and duration (February 2007)*

Note: The percentage figures represent the number of JSA claimants in a particular category as a percentage of all JSA claimants.

DWP benefit claimants

	Dales (numbers)	Dales (%)	Ryedale (%)	Great Britain (%)
Total claimants	50	5.2	8.6	14.7
Job seekers	0	0	1.2	2.6
Incapacity benefits	20	2.1	4.3	7.4
Lone parents	5	0.5	0.9	2.1
Carers	5	0.5	0.9	1.0
Others on income related benefits	5	0.5	0.3	0.4
Disabled	10	1.0	0.7	0.9
Bereaved	5	0.5	0.4	0.3

Source: *benefit claimants - working age clients for small areas (May 2006)* Note: The percentage figures show the number of benefit claimants as a proportion of resident working-age people.

Indices of Deprivation

The Indices of Deprivation 2004 were published by the Department for Communities & Local Government (DCLG) in May 2004, and revised in June 2004. They measure deprivation at a small area level of Lower Layer Super Output Areas (SOAs). SOAs are a new geography designed for the collection and publication of small area statistics and fit within current Ryedale ward boundaries. The ID 2004 updates the ID 2000 in two key ways, more up-to-date data has been used and new measures have been incorporated as new and improved data sources have become available, therefore ID 2000 and ID 2004 are not comparable.

Index of Multiple Deprivation

The IMD 2004 provides an overall score of deprivation, combining 7 distinct categories of deprivation, known as domains. These domains cover:

Low income	Lack of work	Poor health	Lack of education
Poor housing and access to services	Crime		Poor living environment

There are also two supplementary indices:
Child poverty Older people in poverty

The Indices are available on the DCLG website www.communities.gov.uk by following the links to Research and Statistics/Publications/Creating better communities research and statistics/Indices of Deprivation. Maps of SOAs are available on the Office for National Statistics website www.statistics.gov.uk under Neighbourhood.

DCLG reference numbers for each SOA and its Ward

36UFGF	Amotherby	E01027774	36UFGN	Kirkbymoorside	E01027784	36UFGT	Pickering West	E01027794
36UFGG	Ampleforth	E01027775	36UFGP	Malton	E01027785	36UFGT	Pickering West	E01027795
36UFGH	Cropton	E01027776	36UFGP	Malton	E01027786	36UFGU	Rillington	E01027796
36UFGJ	Dales	E01027777	36UFGP	Malton	E01027787	36UFGW	Ryedale South West	E01027797
36UFGK	Derwent	E01027778	36UFGQ	Norton East	E01027788	36UFGX	Sherburn	E01027798
36UFGK	Derwent	E01027779	36UFGQ	Norton East	E01027789	36UFGY	Sheriff Hutton	E01027799
36UFGI	Helmsley	E01027780	36UFGR	Norton West	E01027790	36UFGZ	Sinnington	E01027800
36UFGI	Helmsley	E01027781	36UFGR	Norton West	E01027791	36UFHA	Thornton Dale	E01027801
36UFGM	Hovingham	E01027782	36UFGS	Pickering East	E01027792	36UFHA	Thornton Dale	E01027802
36UFGN	Kirkbymoorside	E01027783	36UFGS	Pickering East	E01027793	36UFHB	Wolds	E01027803

Source: DCLG

Leisure & Cultural Facilities

Ryedale Folk Museum, Hutton-le-Hole
 Bowling Green, Hutton-le-Hole
 Golf Course, Rosedale Abbey
 Riding – Cross-Country Course, Appleton-le-Moors

Community Services & Facilities

Local Facilities

Settlement	Village Hall/ Meeting Room	Post Office	Shop	Banks	Public House	Hotel/ Guest House	Petrol Station
Appleton-Le-Moors	•	•			•	•	
Bransdale							
Fadmoor	•				•		
Farndale	•	•			•		
Gillamoor			•		•		
Hartoft					•	•	
Hutton-Le-Hole	•				•	•	
Lastingham	•				•	•	
Rosedale	•		•		•	•	
Spaunton							

Source: Valuation Office 31.12.03

Post Offices

Appleton-le-Moors Post Office
 Appleton-le-Moors

Farndale Post Office
 Low Mills
 Farndale

Business Rate Properties

Parish	Current Rateable Value	No. of Properties
Appleton Le Moors	£71,300	14
Bransdale	£5,575	3
Fadmoor	£23,075	5
Farndale East	£127,530	6
Farndale West	£3,960	3
Gillamoor	£38,920	10
Hartoft	£81,800	9
Hutton Le Hole	£126,780	27
Lastingham	£42,060	7
Rosedale East	£189,970	27
Rosedale West	£37,700	6
Spaunton	£1,700	2
Total	£750,370	119

Source: RDC Business Rate Database 1 April 2007

Pre-School Groups & Childcare

There are no registered pre-school playgroups in the Dales ward.

Registered Childminders

Ward	Number	Ward	Number
Amotherby	2	Norton East & West	9
Ampleforth	1	Pickering East & West	10
Cropton	2	Rillington	2
Dales	0	Ryedale South West	2
Derwent	4	Sherburn	0
Helmsley	2	Sheriff Hutton	0
Hovingham	1	Sinnington	1
Kirkbymoorside	2	Thornton Dale	1
Malton	3	Wolds	1

Source: NYCC, Children's Information Service

Note: Information taken from NYCC website – information may not be complete due to confidentiality

Education

Schools

There are two schools within this ward:

Gillamoor Church of England Primary School

Classification – Voluntary Controlled

Estimated Total Number of Pupils	63
Maximum Admission Limit (First Year pupils)	7
Number of Pupils admitted 2001/2002	6
Number of Pupils admitted 2002/2003	2
Number of Pupils admitted 2003/2004	6

Rosedale Abbey Community Primary School

Classification - Community

Estimated Total Number of Pupils	37
Maximum Admission Limit (First Year pupils)	9
Number of Pupils admitted 2001/2002:	5
Number of Pupils admitted 2002/2003	1
Number of Pupils admitted 2003/2004	3

Source: NYCC

Youth Provision

There are two Youth Clubs in this ward:

Fadmoor Youth Club: held in the Village Hall one evening per week, open to 11 to 16 year olds.

Rosedale Youth Club: held in the Rosedale Reading Room, one evening per week. Small friendly junior club.

Source: Community Education, NYCC

Health & Social Care

Health and provision of care

The 2001 Census asked people to describe their health, over the preceding 12 months as 'good', 'fairly good' or 'not good'.

Resident population

	Dales	Ryedale	England and Wales
Good	74.9%	69.4%	68.6%
Fairly good	19.3%	22.8%	22.2%
Not good	5.8%	7.8%	9.2%

Source: 2001 Census, ONS

It also asked questions about any limiting long-term illness, health problem or disability which limited people's daily activities or the work they could do.

Resident population

	Dales	Ryedale	England and Wales
With a limiting long-term illness	13.5%	16.8%	18.2%

Source: 2001 Census, ONS

For the first time, the 2001 Census asked a question about any voluntary care provided to look after, or give any help or support to family members, friends, neighbours or others because of long term physical or mental ill-health or disability, or problems relating to old age.

Resident population

	Dales	Ryedale	England and Wales
Provided unpaid care	11.1%	10.0%	10.0%

Source: 2001 Census, ONS

There are two main benefits associated with health that are paid to people needing help with personal care. They are the 'Disability Living Allowance' and the 'Attendance Allowance'.

- The Disability Living Allowance is a benefit paid to people under 65, who are disabled, and need help with personal care, and/or getting around. In August 2006, 1620 in Ryedale received this benefit. Source: Department for Work and Pensions, May 2007
- The Attendance Allowance is paid to people over the age of 65, who are so severely disabled, physically or mentally, that they need supervision or a great deal of help with personal care. In August 2006, 1470 people in Ryedale received this benefit. Source: Department for Work and Pensions, May 2007

Care/Nursing/Residential Homes

None in this ward - please see Wards of Helmsley, Pickering (both), Malton, Norton (both) and Thornton Dale.

NHS GP Surgeries in Ryedale

Ampleforth, Helmsley, Hovingham, Kirkbymoorside, Malton, Norton, Pickering, Rillington, Sherburn, Sheriff Hutton, Staxton, Terrington, Thornton Dale and Wetwang.

Dental Surgeries in Ryedale

Helmsley, Kirkbymoorside, Malton and Pickering

Transport

Car Ownership

In Dales Ward, 43.7% of households have one car, 49.2% have two or more cars, whilst 7.2% of households have no car at all.

Source: Census 2001

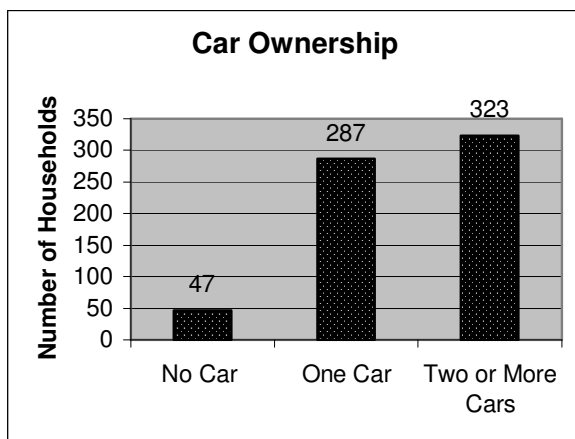

Cars or Vans	Dales	Ryedale	England
None	7.2%	17.2%	26.8%
One	43.7%	46.6%	43.7%
Two	37.9%	28.6%	23.6%
Three	8.4%	5.7%	4.5%
Four or more	2.9%	1.9%	1.4%

Source: Census 2001

Travel to Work

	Number	Dales %	Ryedale %	England %
Work mainly at or from home	309	39.3	17.9	9.2
Underground; metro; light rail; tram;	0	0.0	0.0	3.2
Train	5	0.6	0.9	4.2
Bus; mini bus or coach	3	0.4	2.2	7.5
Motor Cycle; scooter; moped	3	0.4	0.9	1.1
Driving a car/van	375	47.6	54.4	54.9
Passenger car/van	35	4.4	5.6	6.1
Taxi or minicab	0	0.0	0.2	0.5
Bicycle	9	1.1	4.3	2.8
On foot	41	5.2	12.9	10.0
Other	7	0.9	0.7	0.5

Source: Census 2001

Bus Passes in Ryedale

At the end of January 2004, 6187 persons of pensionable age (60 or over, 2001 Census) had a bus pass, 45.58% of the 13,573 eligible.

Environmental Profile

Ryedale has many areas of natural beauty and buildings considered by the Secretary of State for Culture, Media and Sport to be of special architectural or historic interest.

Conservation

Conservation Areas

There are currently 45 Conservation Areas in Ryedale (12 of which are exclusively within the North York Moors National Park, and 4 are partly within the Park). The conservation areas in Dales Ward are in:

Appleton-le Moors
Gillamoor
Hutton-le-Hole
Lastingham
Rosedale Abbey

Sites of Special Scientific Interest (SSSIs)

There are 29 SSSIs within the District, ranging from flower-rich chalk grasslands to lowland woodlands and marshes. There are no SSSIs in Dales Ward.

Source: Ryedale Local Plan

Sites of Importance for Nature Conservation (SINCs)

There are no sites within Dales Ward.

Source: Ryedale Local Plan

Regionally Important Geological/Geomorphological Sites (RIGS)

These sites are considered worthy of protection for their educational, research, historical or aesthetic importance. There are 5 RIGS within Ryedale, one in Derwent Ward and four in Wolds Ward.

Source: Ryedale Local Plan

Listed Buildings

In total, there are 181 listed buildings in Dales Ward. All listed buildings are judged against a set of national standards. There are three grades of listed buildings based on how important a building is.

Grade I Exceptional historic buildings.

Grade II* Good Quality Buildings in their original condition, normally with an interior of interest.

Grade II The buildings that fall within this category are listed on the basis of external inspection.

Parish	Grade One	Grade 2*	Grade Two	Total Listed Records
Appleton-le-Moors	1		24	25
Bransdale			35	35
Fadmoor			2	2
Farndale East		1	18	19
Farndale West			13	13
Gillamoore			8	8
Hartoft			2	2
Hutton-le-Hole			24	24
Lastingham	1		16	17
Rosedale West			7	7
Rosedale East			24	24
Spaunton			5	5
Total in Ward	2	1	178	181

Source: English Heritage

Ancient Monuments

Ryedale has over 300 Scheduled Ancient monuments, none of which is sited within this ward.

Source: Ryedale Local Plan

Asset Management

Council owned assets and land

Place	Asset	Value	Valuation Date
Fadmoor	Village Green	£1	24 Apr 00
Gillamoore	Village Green	£1	24 Apr 00
Rosedale Abbey	Public Conveniences	£50,000	01 Apr 04
	Total	£50,002	

Source: RDC Property Services Unit Apr 2007

Development

Planning Applications by Type 2006-2007

No applications received by Ryedale District Council during 2006-2007. The North Yorkshire Moors National Park deal with planning applications within the National Park.

Source: RDC Development Control Unit April 2007

Land Available for Housing Development

The Ryedale Local Plan (2003 update) allocated the 6 sites listed below for housing development, totalling 12 hectares of land. Three of the sites have been developed. The capacity of the remaining sites is likely to range between 103 and 128 units in total. None of the sites is in this Ward. (Source: RDC 2006 Annual Monitoring Report. Forward Planning & Conservation Unit)

Hovingham	Approx 1.1 hectares
Feversham Drive, Kirkbymoorside	Approx 0.9 hectares (developed)
Scarborough Road, Norton	Approx 5.6 hectares (developed)
Whitfield Avenue, Pickering	Approx 1.44 hectares
Goslipgate, Pickering	Approx 2.7 hectares (developed)
Swinton	Approx 0.3 hectares

Waste & Recycling

Recycling Sites

There are no recycling facilities in this ward.

Source: Commercial Services, Ryedale District Council

Landfill Sites

In Ryedale there are Landfill Sites at:

Place	Site	Details
Hutton-le- Hole	Westfield Lodge	Landfill taking other wastes (construction, demolition, dredgings)
Marton	Golden Hill Quarry,	Small-scale site which takes construction, demolition and dredging waste.
East Knapton	Teydale Farm, Knapton Gravel Quarry	Small-scale site which takes special waste.
Staxton	South of A64	Landfill taking non-biodegradable wastes (not construction)
Strensall	Brickyard Farm, Sheriff Hutton Road	Large-scale site which takes construction, demolition and dredging waste.
Thornton-le-Dale	Caulklands Quarry, Outgang Lane	Small-scale site taking household and special waste.

Source: Environment Agency Jan 04

Civic Amenity Sites

There are Civic Amenity Sites at:

Place	Site
Malton	Malton Household Waste Site, Pasture Lane, Malton
Norton	Norton Household Waste Site, Off Eastfield Avenue
Thornton Dale	Caulklands Household Waste Site, Outgang Lane, Thornton-le-Dale
Wombledon	Waste Disposal, Cockerhill Lane, Wombledon

Political Profile

Members of European Parliament for Yorkshire & the Humber

Mr Godfrey Bloom (UK Independence Party)
Tel: 01757 630 778
Email: gbloom@ukip.org

Richard Corbett (Labour)
Tel: 0113 245 8978
Email: richard@richardcorbett.org.uk

Timothy Kirkhope (Conservative)
Tel: 00 322 284 7321
Email: timothy.kirkhope@europarl.europa.eu

Mrs Linda McAvan (Labour)
Tel: 01709 875 665
Email: lindamcavan@lindamcavanmep.org.uk

Edward McMillan Scott (Conservative)
Tel: 01937 842 157
Email: edward.mcmillan-scott@europarl.europa.eu

Ms Diana Wallis (Liberal Democrat)
Tel: 01482 666 898
Email: diana@dianawallismep.org.uk

Member of Parliament

John Greenway MP (Conservative)
Tel: 01653 692 023
Email: greenwayj@parliament.uk

County Councillor

Val Arnold **NYCC-Kirkbymoorside Ward**
Tel: 01439 770904 (home)
Email: cllr.val.arnold@northyorks.gov.uk

Serving for North Yorkshire County Council the parishes of:

Appleton-le-Moors, Beadlam, Bransdale, Cold Kirby, Fadmoor, Farndale East, Farndale West, Gillamoore, Hartoft, Hawnby, Helmsley, Hutton-le-Hole, Kirkbymoorside, Lastingham, Nawton, Old Byland, Pockley, Rievaulx, Rosedale East, Rosedale West, Scawton, Spaunton, Sproxton, Welburn (Kirkbymoorside), Wombledon

District Councillor

Janet Frank
(Conservative)

Moors Inn, Appleton-le-Moors, YORK YO62 6TF
Email:

Tel No

Name of Parish Council/ Meeting

For contact details please refer to our website www.ryedale.gov.uk then Council & Democracy/Elected Representatives/Parish & Town Councils & Councillors.

Appleton-Le-Moors Parish Council
 Bransdale Parish Meeting
 Fadmoor Parish Meeting
 Farndale East Parish Council
 Farndale West Parish Meeting
 Gillamoore Parish Meeting
 Hartoft Parish Meeting
 Hutton-Le-Hole Parish Council
 Lastingham Parish Meeting
 Rosedale East & West Parish Council
 Spaunton Parish Meeting

Ryedale District Election Turnout – 3 May 2007

Ward	Electorate	Turnout
Amotherby	1433	42.78%
Ampleforth		Uncontested
Cropton	1,249	58.61%
Dales	1164	58.51%
Derwent	2676	42.71%
Helmsley	2512	43.59%
Hovingham		Uncontested
Kirkbymoorside	2747	43.87%
Malton	3859	35.55%
Norton East	2671	24.41%
Norton West	2672	27.69%
Pickering East*		Uncontested
Pickering West		Uncontested
Rillington		Uncontested
Ryedale South West	1320	42.58%
Sherburn	1465	39.18%
Sheriff Hutton	1377	54.90%
Sinnington	1399	47.03%
Thornton Dale	2720	46.62%
Wolds	1358	45.14%
Ryedale Electorate	30,622	
Ryedale Average		41.36%

Source: RDC Electoral Services 2007

*Pickering East Ward: A further election will be held on 21 June 2007 for the vacant seat.

**Ward Profiles
Version History**

Version Number	Revision Date	Author
1.0	March 2004	Performance Management Unit
1.1	December 2005	Performance Management Unit
1.2	May 2007	Performance Management Unit