

Ryedale District Council Ward Profile

Cropton

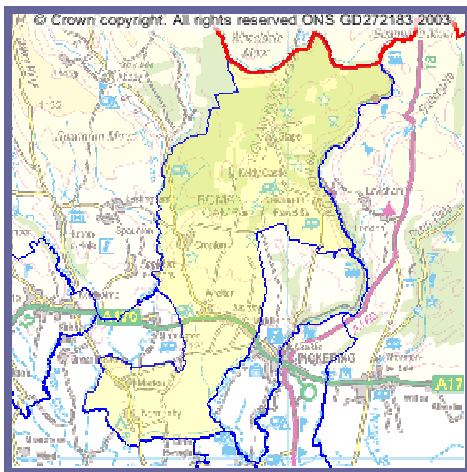

Performance Management Unit
Version 1.2 - May 2007

Contents

| | |
|---------------------------------------|-----------|
| INTRODUCTION | 3 |
| GENERAL DESCRIPTION..... | 4 |
| DEMOGRAPHIC PROFILE | 5 |
| ECONOMIC PROFILE..... | 7 |
| Employment | 7 |
| Economic Activity..... | 7 |
| SOCIAL PROFILE..... | 10 |
| Housing & Households | 10 |
| Safety | 14 |
| Poverty..... | 15 |
| Leisure & Cultural Facilities | 17 |
| Community Services & Facilities | 17 |
| Education | 18 |
| Health & Social Care..... | 19 |
| Transport | 20 |
| ENVIRONMENTAL PROFILE | 21 |
| Conservation | 21 |
| Development | 23 |
| Waste & Recycling..... | 24 |
| POLITICAL PROFILE | 25 |

Introduction

Ryedale is a predominantly rural area covering some 575 square miles (148,900 hectares) in North Yorkshire. Geographically, the largest district in North Yorkshire, Ryedale comprises a rich agricultural area, as well as including part of the North York Moors National Park. The district population 50,872 (2001 Census) is centred mainly in the twin towns of Malton and Norton, where the administration centre has been established, and the market towns of Pickering, Kirkbymoorside and Helmsley.

The resident population of Ryedale, as measured in the 2001 Census, was 50,872, of which 49 per cent were male and 51 per cent were female.

Population

| | Ryedale | England and Wales |
|--------------------|------------|-------------------|
| Under 16 | 18.6% | 20.2% |
| 16 to 19 | 4.3% | 4.9% |
| 20 to 29 | 8.3% | 12.6% |
| 30 to 59 | 42.1% | 41.5% |
| 60 to 74 | 17.1% | 13.3% |
| 75 and over | 9.6% | 7.6% |
| Average age | 42.5 years | 38.6 years |

Source: 2001 Census, Office for National Statistics

Ryedale is divided into twenty wards, made up from 115 parishes, and a profile is available for each ward.

| | | | |
|------------|----------------|--------------------|----------------|
| Amotherby | Helmsley | Norton West | Sherburn |
| Ampleforth | Hovingham | Pickering East | Sheriff Hutton |
| Cropton | Kirkbymoorside | Pickering West | Sinnington |
| Dales | Malton | Rillington | Thornton Dale |
| Derwent | Norton East | Ryedale South West | Wolds |

Please note that the information published in this document is from various sources and taken at different points in time and therefore may show some inconsistencies. Some of the Census Statistics have been randomly adjusted to avoid the release of confidential data and may not sum due to rounding.

General Description

Cropton Ward

This ward sits within the Vale of Pickering and at the 2001 Census had the highest level of detached houses and the lowest level of households without a car.

Cropton possesses a motte and bailey castle. At Cawthorne, east of Cropton, are four Roman practise camps.

In Cropton, in 1760, William Scoresby was born, an early navigator of the Arctic.

The settlements that make up the ward show a typical mixture of Old English (OE) and Old Scandinavian (OScand) derived place names, many of them traceable to the Domesday Book (DB):

| | |
|------------------|--|
| Aislaby | Farmstead or village of a man called Aslacr (OScand) (<i>Aslache(s)bi</i> 1086 DB) |
| Cropton | Farmstead near a hill (OE) (<i>Croptune</i> 1086 DB) |
| Marion | Farmstead by a pool (OE) |
| Middleton | Usually middle farmstead or estate (OE) |
| Normanby | Farmstead or village of the Northmen or Norwegian Vikings (OE) (<i>Normanebi</i> 1086 DB) |
| Wrelton | Possibly farmstead by the hill where criminals are hanged (OE) (<i>Wereltun</i> 1086 DB) |

Cropton Ward comprises the following parishes:

| | | |
|---------|-----------------------|---------|
| Aislaby | Middleton | Stape |
| Cropton | Newton-upon-Rawcliffe | Wrelton |
| Marion | Normanby | |

Demographic Profile

Resident Population and Age

The resident population of Cropton, as measured in the 2001 Census, was 1,502 of which 50 per cent were male and 50 per cent were female. The resident population of Ryedale was 50,872, of which 49 per cent were male and 51 per cent were female.

Resident population

| | Cropton | Ryedale | England and Wales |
|--------------------|------------|------------|-------------------|
| Under 16 | 16.4% | 18.6% | 20.2% |
| 16 to 19 | 3.9% | 4.3% | 4.9% |
| 20 to 29 | 5.9% | 8.3% | 12.6% |
| 30 to 59 | 44.3% | 42.1% | 41.5% |
| 60 to 74 | 21.2% | 17.1% | 13.3% |
| 75 and over | 8.3% | 9.6% | 7.6% |
| Average age | 44.6 years | 42.5 years | 38.6 years |

Source: 2001 Census, Office for National Statistics

Population Figures by gender

Male Residents 758 50.5%
Female Residents 744 49.5%

Source: Census 2001

Marital Status - Resident population aged 16 and over

| | Cropton | Ryedale | England and Wales |
|-------------------------------|---------|---------|-------------------|
| Single (never married) | 18.7% | 22.8% | 30.1% |
| Married or re-married | 66.8% | 59.0% | 50.9% |
| Separated | 1.8% | 2.0% | 2.4% |
| Divorced | 5.7% | 7.1% | 8.2% |
| Widowed | 7.0% | 9.1% | 8.4% |

Source: 2001 Census, ONS

Ethnic Group - Resident population

| | Cropton | Ryedale | England |
|--------------------------------------|---------|---------|---------|
| White | 99.4% | 99.4% | 90.9% |
| Mixed | 0.2% | 0.3% | 1.3% |
| Asian or Asian British | 0.2% | 0.1% | 4.6% |
| Indian | 0.2% | 0.0% | 2.1% |
| Pakistani | 0.0% | 0.0% | 1.4% |
| Bangladeshi | 0.0% | 0.0% | 0.6% |
| Other Asian | 0.0% | 0.0% | 0.5% |
| Black or Black British | 0.0% | 0.1% | 2.1% |
| Caribbean | 0.0% | 0.0% | 1.1% |
| African | 0.0% | 0.0% | 1.0% |
| Other Black | 0.0% | 0.0% | 0.2% |
| Chinese or Other Ethnic Group | 0.2% | 0.2% | 0.9% |

Source: 2001 Census, ONS

Religion - Resident population

| | Cropton | Ryedale | England and Wales |
|----------------------------|---------|---------|-------------------|
| Christian | 78.5% | 82.3% | 71.8% |
| Buddhist | 0.0% | 0.1% | 0.3% |
| Hindu | 0.0% | 0.0% | 1.1% |
| Jewish | 0.2% | 0.0% | 0.5% |
| Muslim | 0.0% | 0.1% | 3.0% |
| Sikh | 0.0% | 0.0% | 0.6% |
| Other religions | 0.5% | 0.2% | 0.3% |
| No religion | 13.4% | 10.7% | 14.8% |
| Religion not stated | 7.3% | 6.6% | 7.7% |

Source: 2001 Census, ONS

Students and Qualifications - Students and schoolchildren aged 16 to 74

| | Cropton | Ryedale | England and Wales |
|--|---------|---------|-------------------|
| Total number of full-time students and schoolchildren aged 16 to 74 | 38 | 1,630 | 2,648,992 |
| Percentage of total resident population | 2.25% | 3.2% | 5.1% |
| Total number aged 16 to 17 | 24 | 1,033 | 1,014,284 |
| Total number aged 18 to 74 | 14 | 597 | 1,634,708 |

Note: Students and schoolchildren were counted at their term-time address.

Source: 2001 Census, ONS

Resident population aged 16 to 74

| | Cropton | Ryedale | England and Wales |
|--|---------|---------|-------------------|
| Had no qualifications | 27.1% | 30.5% | 29.1% |
| Qualified to degree level or higher | 24.6% | 19.3% | 19.8% |

Source: 2001 Census, ONS

Economic Profile

Employment

Employee Jobs

| 2005 | Ryedale (employee jobs) | Ryedale (%) | Yorkshire and The Humber (%) | Great Britain (%) |
|--|-------------------------------|----------------|------------------------------------|----------------------|
| Total employee jobs | 27,300 | - | - | - |
| Full-time | 19,700 | 71.9 | 66.1 | 67.9 |
| Part-time | 7,700 | 28.1 | 33.9 | 32.1 |
| Employee jobs by industry | | | | |
| Manufacturing | 5,100 | 18.8 | 13.8 | 11.1 |
| Construction | 1,500 | 5.5 | 5.1 | 4.6 |
| Services | 19,400 | 70.9 | 79.9 | 82.9 |
| Distribution, hotels & restaurants | 5,000 | 18.4 | 24.0 | 24.1 |
| Transport & communications | 5,300 | 19.3 | 6.0 | 6.0 |
| Finance, IT, other business activities | 2,700 | 10.0 | 17.1 | 20.7 |
| Public admin, education & health | 4,700 | 17.4 | 28.2 | 26.9 |
| Other services | 1,600 | 5.7 | 4.7 | 5.2 |
| Tourism-related† | 3,400 | 12.4 | 7.8 | 8.1 |

Source: ONS annual business inquiry employee analysis

- Data unavailable

† Tourism consists of industries that are also part of the services industry

Notes: % is a proportion of total employee jobs

Employee jobs excludes self-employed, government-supported trainees and HM Forces

Economic Activity

Economic Activity - Resident population aged 16 to 74

| | Cropton | Ryedale | England and Wales |
|---|---------|---------|----------------------|
| Employed | 62.0% | 64.8% | 60.6% |
| Unemployed | 2.6% | 2.1% | 3.4% |
| Economically active full-time students | 1.7% | 1.6% | 2.6% |
| Retired | 20.2% | 17.3% | 13.6% |
| Economically inactive students | 1.7% | 3.0% | 4.7% |
| Looking after home/family | 6.7% | 5.8% | 6.5% |
| Permanently sick or disabled | 3.1% | 3.5% | 5.5% |
| Other economically inactive | 2.0% | 2.0% | 3.1% |

Source: 2001 Census, ONS

Economic Activity – Male/Female

| | Male | | Female | |
|----------------------------------|--------|------|--------|------|
| | Number | % | Number | % |
| Full Time Employees | 197 | 34.0 | 102 | 18.6 |
| Part Time Employees | 18 | 3.1 | 110 | 20.0 |
| Self Employed | 190 | 32.8 | 83 | 15.1 |
| Unemployed/On Govt scheme | 17 | 2.9 | 13 | 2.4 |
| Full Time Male Students | 10 | 1.7 | 9 | 1.6 |
| Economically Active | 432 | 74.5 | 317 | 57.6 |
| Population Aged 16 - 74 | 580 | | 550 | |

Source: Census 2001

Within Cropton, 43 per cent of those unemployed were aged 50 and over, 10 per cent had never worked and 23 per cent were long term unemployed.

Source: 2001 Census, ONS

Economically Inactive

Out of a total of 148 economically inactive males – 68.9% (102) are retired, this compares with 233 economically inactive females – 54.1% (126) of which are retired.

Source: Census 2001

Economic Inactivity – Male/Female

| | Male | | Female | |
|----------------------------------|--------|------|--------|------|
| | Number | % | Number | % |
| Retired | 102 | 17.6 | 126 | 22.9 |
| Students | 10 | 1.7 | 9 | 1.6 |
| Looking after home/family | 3 | 0.5 | 73 | 13.3 |
| Permanently sick/disabled | 21 | 3.6 | 14 | 2.6 |
| Other Inactive | 12 | 2.1 | 11 | 2.0 |
| Economically Inactive | 148 | 25.5 | 233 | 42.4 |
| Population Aged 16 – 74 | 580 | | 550 | |

Source: Census 2001

Employment Opportunities

There are no major employers in this ward.

Employment Types

| | Cropton Ward Male | Cropton Ward Female | Ryedale (M&F) | North Yorkshire (M&F) | England & Wales (M&F) |
|--|-------------------|---------------------|---------------|-----------------------|-----------------------|
| Agric./Hunting/Forest | 2.18% | 5.2% | 9.6% | 5.2% | 1.5% |
| Fishing | 1.0% | 0% | 0.2% | 0.1% | 0.0% |
| Mining & Quarrying | 1.2% | 1.0% | 0.4% | 0.7% | 0.3% |
| Manufacturing | 16.5% | 8.8% | 16.2% | 12.7% | 15.0% |
| Electric, Gas & Water Supply | 1.0% | 1.0% | 0.4% | 0.7% | 0.7% |
| Construction | 9.4% | 2.9% | 6.9% | 6.7% | 6.8% |
| Wholesale & Retail Trade; Repair of Motor Vehicles | 11.1% | 11.8% | 16.5% | 16.4% | 16.8% |
| Hotels & Catering | 5.8% | 12.1% | 6.4% | 6.6% | 4.8% |
| Transport Storage & Communications | 7.0% | 2.6% | 4.7% | 4.7% | 7.0% |
| Financial Intermediation | 1.5% | 2.6% | 1.9% | 3.2% | 4.7% |
| Real Estate; Renting & Business Activities | 7.7% | 8.5% | 9.1% | 10.2% | 13.0% |
| Public Administration & Defence | 3.4% | 4.9% | 4.1% | 8.5% | 5.7% |
| Education | 4.1% | 12.4% | 7.4% | 7.8% | 7.8% |
| Health & Social Work | 2.7% | 17.3% | 9.3% | 11.3% | 10.8% |
| Other | 5.8% | 8.8% | 6.7% | 5.1% | 5.2% |

Source: Census 2001

Average Earnings

The average annual gross full time earnings in Ryedale are:

Male £20,530 (£394.8 per week)

Female £15,480 (£297.7 per week)

Source: nomisweb.co.uk/Earnings report 2006

Hours Worked Weekly

The majority (40.5%) of working males in this ward works 49 hours or more per week compared with the majority (36.8%) of females working between 16 and 30 hours per week.

| Hours Worked | As a percentage of workforce | |
|----------------------|------------------------------|--------|
| | Male | Female |
| Part Time 1 – 5 | 0.7% | 5.3% |
| Part Time 6 - 15 | 4.3% | 8.6% |
| Part Time 16 - 30 | 8.4% | 36.8% |
| Full Time 31 - 37 | 8.0% | 14.5% |
| Full Time 38 - 48 | 38.1% | 21.4% |
| Full Time 49 or more | 40.5% | 13.5% |

Source: Census 2001

VAT Registered Businesses

| The percentage figures represent the percentage of stock (at end of year). 2005 | Ryedale (numbers) | Ryedale (%) | Yorkshire and The Humber (%) | Great Britain (%) |
|--|-------------------|-------------|------------------------------|-------------------|
| Registrations | 205 | 6.6 | 9.5 | 9.7 |
| Deregistrations | 180 | 5.8 | 8.1 | 8.3 |
| Stock (at end of year) | 3,100 | - | - | - |

Source: DTI Small Business Service - vat registrations/deregistrations by industry

Social Profile

Of the 711 properties that are situated within the ward of Cropton, the following table details the number of properties in each Council Tax Band.

| | Band A | Band B | Band C | Band D | Band E | Band F | Band G | Band H | Total |
|------------------|---------------|---------------|---------------|---------------|---------------|---------------|---------------|---------------|--------------|
| Cropton | 35 | 85 | 86 | 158 | 172 | 128 | 45 | 2 | 711 |
| Ward % | 5% | 12% | 12% | 22% | 24% | 18% | 6% | 0% | 100% |
| Ryedale | 2174 | 5694 | 5380 | 3937 | 3102 | 1885 | 1118 | 101 | 23391 |
| Ryedale % | 9% | 24% | 23% | 17% | 13% | 8% | 5% | 0% | 100% |

Source: Ryedale DC, Council Tax Database, April 2007

Housing & Households

In Cropton there were 639 households in 2001. 99.5 per cent of the resident population lived in households. The remainder of the population lived in communal establishments. The number of households in Ryedale was 21,451.

Number of households

| | Cropton | Ryedale | England and Wales |
|--|----------------|----------------|--------------------------|
| One person households | 23.5% | 27.0% | 30.0% |
| Pensioners living alone | 13.3% | 16.0% | 14.4% |
| Other All Pensioner households | 15.5% | 13.2% | 9.4% |
| Contained dependent children | 23.5% | 25.7% | 29.5% |
| Lone parent households with dependent children | 2.7% | 3.9% | 6.5% |
| Owner occupied | 82.1% | 69.2% | 68.9% |
| Rented from Council | 0.0% | 0.8% | 13.2% |
| Rented from Housing Association or Registered Social Landlord | 5.0% | 11.7% | 6.0% |
| Private rented or lived rent free | 12.8% | 18.2% | 11.9% |
| Without central heating | 10.3% | 10.1% | 8.5% |
| Without sole use of bath, shower or toilet | 0.9% | 0.3% | 0.5% |
| Have no car or van | 6.6% | 17.2% | 26.8% |
| Have 2 or more cars or vans | 47.0% | 36.2% | 29.4% |
| Average household size (number) | 2.3 | 2.3 | 2.4 |
| Average number of rooms per household | 6.5 | 5.9 | 5.3 |

Source: 2001 Census, ONS

Ryedale House Prices

| | | | |
|----------------|------------------|------------------------|-------|
| Detached | £304,297 | Change in last quarter | -3.2% |
| Semi-detached | £191,233 | Change in last year | 4.5% |
| Terraced | £158,660 | Sales | 251 |
| Flat | £127,772 | | |
| Average | £223, 485 | | |

Source: BBC News 9 May 2007-Land Registry of England and Wales

Housing Type

59.1% of the housing stock in Cropton Ward is comprised of detached dwellings, 23.2% are semi-detached dwellings, 14.5% are terraced and flats 2.3%. The numbers are detailed below:

| | Number | Ward % | Ryedale % | England % |
|---|--------|--------|-----------|-----------|
| Detached dwellings | 420 | 59.1 | 41.1 | 22.5 |
| Semi-Detached dwellings | 165 | 23.2 | 32.2 | 31.6 |
| Terraced dwellings | 103 | 14.5 | 19.2 | 25.8 |
| Flat - Purpose built | 7 | 1.0 | 4.2 | 14.0 |
| Flat – part conversion/shared house | 4 | 0.6 | 1.5 | 4.5 |
| Flat – in commercial building | 5 | 0.7 | 1.4 | 1.1 |
| Caravan or other mobile /temp structure | 7 | 1.0 | 0.4 | 0.4 |

Source: Census 2001

Vacant Dwellings

| | Total number of dwellings on Val List | Number of dwellings vacant for up to 12 months - major repair works (CTAX Exempt Code A) | Number of dwellings vacant for up to six months (Codes B & C) | Number of other vacant dwellings (Codes D E F G H I J K L & Q) | Number of dwellings in receipt of 50% discount | Total number of second Homes |
|--------------------|---------------------------------------|--|---|--|--|------------------------------|
| Amotherby | 792 | 2 | 8 | 1 | 14 | 20 |
| Ampleforth | 709 | 0 | 10 | 6 | 20 | 32 |
| Cropton | 695 | 0 | 6 | 6 | 16 | 38 |
| Dales | 758 | 2 | 6 | 4 | 23 | 123 |
| Derwent | 1495 | 2 | 19 | 5 | 31 | 22 |
| Helmsley | 1531 | 0 | 18 | 9 | 36 | 78 |
| Hovingham | 792 | 0 | 9 | 3 | 11 | 28 |
| Kirkbymoorside | 1631 | 3 | 11 | 11 | 37 | 44 |
| Malton | 2349 | 3 | 33 | 11 | 32 | 8 |
| Norton East | 1495 | 0 | 9 | 5 | 5 | 2 |
| Norton West | 1478 | 6 | 9 | 8 | 22 | 5 |
| Pickering East | 1607 | 2 | 10 | 12 | 24 | 46 |
| Pickering West | 1593 | 2 | 14 | 9 | 13 | 27 |
| Rillington | 791 | 0 | 11 | 3 | 10 | 5 |
| Ryedale South West | 683 | 0 | 6 | 1 | 14 | 7 |
| Sherburn | 811 | 0 | 4 | 8 | 12 | 15 |
| Sheriff Hutton | 737 | 1 | 11 | 3 | 11 | 8 |
| Sinnington | 770 | 2 | 10 | 7 | 24 | 49 |
| Thornton Dale | 1569 | 1 | 12 | 11 | 42 | 84 |
| Wolds | 678 | 0 | 5 | 5 | 11 | 8 |
| Ryedale | 22964 | 26 | 221 | 128 | 408 | 649 |

Source: Ryedale D C, Council Tax Database as at 31.03.03

Second Homes/Holiday Cottages

| Ward | Number | % of Total Properties |
|----------------------|------------|-----------------------|
| Amotherby | 16 | 2.1 |
| Ampleforth | 30 | 4.4 |
| Cropton | 46 | 6.5 |
| Dales | 112 | 14.2 |
| Derwent | 25 | 1.7 |
| Helmsley | 89 | 5.9 |
| Hovingham | 19 | 2.4 |
| Kirkbymoorside | 53 | 3.3 |
| Malton | 9 | 0.4 |
| Norton East | 5 | 0.3 |
| Norton West | 4 | 0.3 |
| Pickering East | 48 | 3.0 |
| Pickering West | 17 | 1.1 |
| Rillington | 5 | 0.6 |
| Ryedale South West | 21 | 3.0 |
| Sherburn | 4 | 0.5 |
| Sheriff Hutton | 7 | 1.0 |
| Sinnington | 36 | 4.6 |
| Thornton Dale | 122 | 7.7 |
| Wolds | 4 | 0.6 |
| Ryedale Total | 672 | 3.0 |

Source: Census 2001

Home Ownership

Out of a total of 732 households over half (539) are owner occupied, 66 rent from a Housing Association, 72 rent privately.

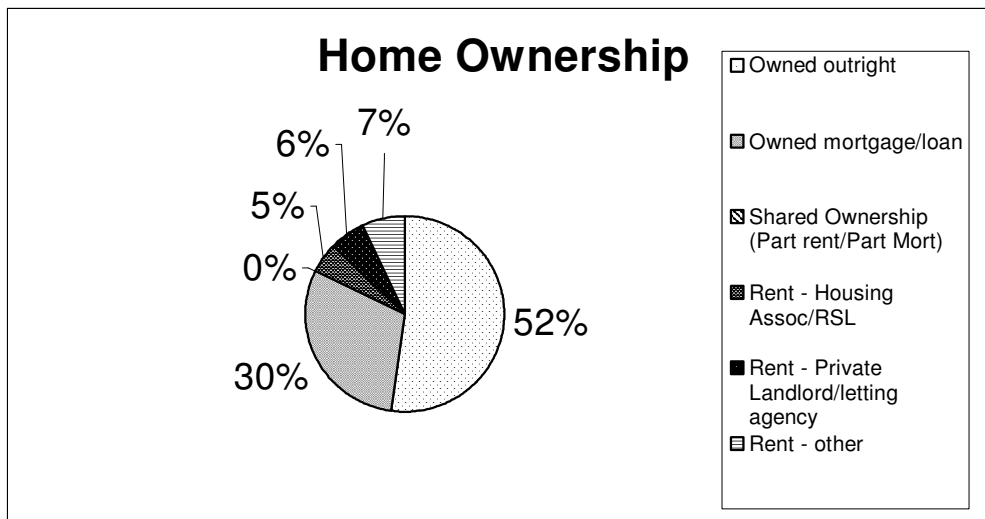

Source: Census 2001

Comparison of Home Ownership

| | Cropton | Ryedale | England |
|--|----------------|----------------|----------------|
| Owned – outright | 39.5% | 37.8% | 29.2% |
| Owned – mortgage/loan | 34.2% | 31.0% | 38.9% |
| Shared Ownership (Part rent/part mortg) | 0.0% | 0.4% | 0.6% |
| Rented - Council | - | - | 13.2% |
| Rented – Housing Assoc/RSL | 9.1% | 12.6% | 6.05% |
| Rented – Private landlord/letting agency | 9.8% | 12.2% | 8.8% |
| Rented – Other | 7.5% | 6.0% | 3.2% |

Source: Census 2001

Household Amenities

10.3% of households in Cropton Ward have no central heating. Nine households do not have sole use of bath/shower and toilet.

The average household size in this ward is 2.34. The average number of rooms per household is 6.54 rooms.

Source: Census 2001

Homelessness

Applications dealt with by Ryedale District Council.

| Ward | Number of applications 2005/06 | Number accepted 2005/06 |
|---|---------------------------------------|--------------------------------|
| Amotherby | 5 | 1 |
| Ampleforth | 0 | 0 |
| Cropton | 0 | 0 |
| Dales | 1 | 1 |
| Derwent | 4 | 2 |
| Helmsley | 2 | 2 |
| Hovingham | 1 | 0 |
| Kirkbymoorside | 7 | 3 |
| Malton | 25 | 8 |
| Norton East and West | 36 | 19 |
| Pickering East and West | 25 | 11 |
| Rillington | 4 | 0 |
| Ryedale South West | 0 | 0 |
| Sherburn | 5 | 1 |
| Sheriff Hutton | 1 | 1 |
| Sinnington | 4 | 3 |
| Thornton Dale | 3 | 0 |
| Wolds | 5 | 3 |
| Other: e.g. No fixed abode or out of area | 16 | 5 |
| Total | 144 | 60 |

Source: Housing Services, Ryedale District Council, April 2007

Safety

Area Statistics - Levels of crime in Ryedale Notifiable offences recorded by the police April 2005 to March 2006

| | Violence against the person | Sexual offences | Robbery | Burglary from a dwelling | Theft of a motor vehicle | Theft from a motor vehicle |
|---|------------------------------------|------------------------|----------------|---------------------------------|---------------------------------|-----------------------------------|
| Total number of offences recorded, Ryedale | 417 | 31 | 0 | 89 | 108 | 208 |
| Rate per 1,000 population, Ryedale | 8.1 | 0.6 | 0.0 | 1.7 | 2.1 | 4.0 |
| Rate per 1,000 population, England and Wales | 19.7 | 1.6 | 1.8 | 5.7 | 4.0 | 4.9 |

Source: Home Office Crime Statistics, April 2007

Poverty

Benefit Claims

In August 2006, there were 2,300 Housing Benefit claimants in Ryedale, which is 10.8% of all households in the Ryedale area and 3,100 Council Tax Benefit claimants, which is 14.9% of all households. Source: *Department for Work and Pensions*

Job Seekers Allowance Claims

The Jobseeker's Allowance (JSA) is payable to people under pensionable age who are available for, and actively seeking, work.

| | Cropton (numbers) | Cropton (%) | Ryedale (%) | Great Britain (%) |
|------------|----------------------|----------------|----------------|----------------------|
| All people | 9 | 1.0 | 1.3 | 2.6 |
| Males | 5 | 1.0 | 1.6 | 3.7 |
| Females | 4 | 1.0 | 1.0 | 1.4 |

Source: *Nomis - claimant count with rates and proportions (February 2007)*

Note: The percentage figures show the number of JSA claimants as a proportion of resident working-age people.

JSA Claimants by age & duration

| | Cropton (numbers) | Cropton (%) | Ryedale (%) | Great Britain (%) |
|-----------------------------|----------------------|----------------|----------------|----------------------|
| by age of claimant | | | | |
| Aged 18-24 | 0 | 11.1 | 23.2 | 30.3 |
| Aged 25-49 | 5 | 33.3 | 48.5 | 52.4 |
| Aged 50 and over | 5 | 55.6 | 27.6 | 16.1 |
| by duration of claim | | | | |
| Up to 6 months | 5 | 66.7 | 70.9 | 66.9 |
| Over 6 up to 12 months | 0 | 11.1 | 16.0 | 16.9 |
| Over 12 months | 0 | 22.2 | 13.1 | 16.2 |

Source: *claimant count - age and duration (February 2007)*

Note: The percentage figures represent the number of JSA claimants in a particular category as a percentage of all JSA claimants.

DWP benefit claimants

| | Cropton (numbers) | Cropton (%) | Ryedale (%) | Great Britain (%) |
|-----------------------------------|----------------------|----------------|----------------|----------------------|
| Total claimants | 70 | 8.0 | 8.6 | 14.7 |
| Job seekers | 5 | 0.6 | 1.2 | 2.6 |
| Incapacity benefits | 35 | 4.0 | 4.3 | 7.4 |
| Lone parents | 5 | 0.6 | 0.9 | 2.1 |
| Carers | 10 | 1.1 | 0.9 | 1.0 |
| Others on income related benefits | 0 | 0 | 0.3 | 0.4 |
| Disabled | 5 | 0.6 | 0.7 | 0.9 |
| Bereaved | 10 | 1.1 | 0.4 | 0.3 |

Source: *benefit claimants - working age clients for small areas (May 2006)* Note: The percentage figures show the number of benefit claimants as a proportion of resident working-age people.

Indices of Deprivation

The Indices of Deprivation 2004 were published by the Department for Communities & Local Government (DCLG) in May 2004, and revised in June 2004. They measure deprivation at a small area level of Lower Layer Super Output Areas (SOAs). SOAs are a new geography designed for the collection and publication of small area statistics and fit within current Ryedale ward boundaries. The ID 2004 updates the ID 2000 in two key ways, more up-to-date data has been used and new measures have been incorporated as new and improved data sources have become available, therefore ID 2000 and ID 2004 are not comparable.

Index of Multiple Deprivation

The IMD 2004 provides an overall score of deprivation, combining 7 distinct categories of deprivation, known as domains. These domains cover:

| | | | |
|-------------------------------------|--------------|-------------|-------------------------|
| Low income | Lack of work | Poor health | Lack of education |
| Poor housing and access to services | Crime | | Poor living environment |

There are also two supplementary indices:

Child poverty

Older people in poverty

The Indices are available on the DCLG website www.communities.gov.uk by following the links to Research and Statistics/Publications/Creating better communities research and statistics/Indices of Deprivation. Maps of SOAs are available on the Office for National Statistics website www.statistics.gov.uk under Neighbourhood.

DCLG reference numbers for each SOA and its Ward

| | | | | | | | | |
|--------|----------------|-----------|--------|----------------|-----------|--------|--------------------|-----------|
| 36UFGF | Amotherby | E01027774 | 36UFGN | Kirkbymoorside | E01027784 | 36UFGT | Pickering West | E01027794 |
| 36UFGG | Ampleforth | E01027775 | 36UFGP | Malton | E01027785 | 36UFGT | Pickering West | E01027795 |
| 36UFGH | Cropton | E01027776 | 36UFGP | Malton | E01027786 | 36UFGU | Rillington | E01027796 |
| 36UFGJ | Dales | E01027777 | 36UFGP | Malton | E01027787 | 36UFGW | Ryedale South West | E01027797 |
| 36UFGK | Derwent | E01027778 | 36UFGQ | Norton East | E01027788 | 36UFGX | Sherburn | E01027798 |
| 36UFGK | Derwent | E01027779 | 36UFGQ | Norton East | E01027789 | 36UFGY | Sheriff Hutton | E01027799 |
| 36UFGJ | Helmsley | E01027780 | 36UFGR | Norton West | E01027790 | 36UFGZ | Sinnington | E01027800 |
| 36UFGJ | Helmsley | E01027781 | 36UFGR | Norton West | E01027791 | 36UFHA | Thornton Dale | E01027801 |
| 36UFGM | Hovingham | E01027782 | 36UFGS | Pickering East | E01027792 | 36UFHA | Thornton Dale | E01027802 |
| 36UFGN | Kirkbymoorside | E01027783 | 36UFGS | Pickering East | E01027793 | 36UFHB | Wolds | E01027803 |

Source: DCLG

Leisure & Cultural Facilities

Trekking Centre, Stape
Ladies Gym, Marton

Community Services & Facilities

Local Facilities

| Settlement | Village Hall/ Meeting Room | Post Office | Shop | Banks | Public House | Hotel/ Guest House | Petrol Station |
|-----------------------|-------------------------------|-------------|------|-------|--------------|-----------------------|----------------|
| Aislaby | | | | | | • | |
| Cropton | • | | | | • | • | |
| Marton | • | | | | • | | |
| Middleton | • | • | • | | • | • | • |
| Newton Upon Rawcliffe | • | | | | • | | |
| Normanby | | | | | • | | |
| Stape | • | | | | | • | |
| Wrelton | • | | | | • | | |

Source: Valuation Office 31.12.03

Post Offices

Middleton Post Office
Main St
Middleton
Tel: 01751 474800

Business Rate Properties

| Parish | Current Rateable Value | No. of Properties |
|---------------------|------------------------|-------------------|
| Aislaby | £15,400 | 3 |
| Cropton | £245,585 | 22 |
| Marton | £17,890 | 4 |
| Middleton | £124,980 | 16 |
| Newton on Rawcliffe | £36,375 | 14 |
| Normanby | £9,300 | 4 |
| Stape | £28,800 | 9 |
| Wrelton | £71,390 | 11 |
| Total | £549,720 | 83 |

Source: RDC Business Rate Database 1 April 2007

Pre-School Groups & Childcare

There are no pre-school groups in this ward. The nearest are situated at Sinnington and Pickering.

Registered Childminders

| Ward | Number | Ward | Number |
|------------|--------|-----------------------|--------|
| Amotherby | 2 | Norton East & West | 9 |
| Ampleforth | 1 | Pickering East & West | 10 |

| | | | |
|----------------|---|--------------------|---|
| Cropton | 2 | Rillington | 2 |
| Dales | 0 | Ryedale South West | 2 |
| Derwent | 4 | Sherburn | 0 |
| Helmsley | 2 | Sheriff Hutton | 0 |
| Hovingham | 1 | Sinnington | 1 |
| Kirkbymoorside | 2 | Thornton Dale | 1 |
| Malton | 3 | Wolds | 1 |

Source: NYCC, Children's Information Service

Note: Information taken from NYCC website – information may not be complete due to confidentiality

Education

Schools

There are no schools within this ward.

Youth Provision

The following facilities are available in Pickering:

Pickering Youth Club – meets at the Community Education Centre 2 nights per week for 13 to 19 year olds

Gateway Club – meets at Isabella Court, open Wednesday nights for people with special needs

Study Support Group – Comm. Ed. Centre Lady Lumley's school, 2 evenings per week – provides informal environment for homework and other study

Duke of Edinburgh Awards – Lady Lumley's school – regular weekly sessions for the 14 to 23 year old age group

Magic Moments Group – Comm. Ed. Centre – meets one night per week. Open to young people with special needs aged 11 to 19 years

Warhammer Games Club – member run club meets one night per week open age range.

Provides a wide range of table war games plus painting workshop and computer games

Pickering Information Stop Shop – 1 Drill Hall Yard, Pickering. Open Monday to Friday during the day offering different youth provisions on different days (Health drop-in, Learning Link, CSV, mentoring and life skill appointments)

Hip Hop Dance Club – meets Monday nights at the Comm. Ed. Centre open to young people aged between 11 and 17

Health & Social Care

Health and provision of care

The 2001 Census asked people to describe their health, over the preceding 12 months as 'good', 'fairly good' or 'not good'.

Resident population

| | Cropton | Ryedale | England and Wales |
|--------------------|---------|---------|-------------------|
| Good | 70.8% | 69.4% | 68.6% |
| Fairly good | 22.3% | 22.8% | 22.2% |
| Not good | 6.9% | 7.8% | 9.2% |

Source: 2001 Census, ONS

It also asked questions about any limiting long-term illness, health problem or disability which limited people's daily activities or the work they could do.

Resident population

| | Cropton | Ryedale | England and Wales |
|--|---------|---------|-------------------|
| With a limiting long-term illness | 17.6% | 16.8% | 18.2% |

Source: 2001 Census, ONS

For the first time, the 2001 Census asked a question about any voluntary care provided to look after, or give any help or support to family members, friends, neighbours or others because of long term physical or mental ill-health or disability, or problems relating to old age.

Resident population

| | Cropton | Ryedale | England and Wales |
|-----------------------------|---------|---------|-------------------|
| Provided unpaid care | 10.3% | 10.0% | 10.0% |

Source: 2001 Census, ONS

There are two main benefits associated with health that are paid to people needing help with personal care. They are the 'Disability Living Allowance' and the 'Attendance Allowance'.

- The Disability Living Allowance is a benefit paid to people under 65, who are disabled, and need help with personal care, and/or getting around. In August 2006, 1620 in Ryedale received this benefit. *Source: Department for Work and Pensions, May 2007*
- The Attendance Allowance is paid to people over the age of 65, who are so severely disabled, physically or mentally, that they need supervision or a great deal of help with personal care. In August 2006, 1470 people in Ryedale received this benefit. *Source: Department for Work and Pensions, May 2007*

Care/Nursing/Residential Homes

None in this ward - please see Wards of Helmsley, Pickering (both), Malton, Norton (both) and Thornton Dale.

Learning Disability Care Homes: Wilf Ward Family Trust, Grayling, Middleton (01751) 474740

NHS GP Surgeries in Ryedale

Ampleforth, Helmsley, Hovingham, Kirkbymoorside, Malton, Norton, Pickering, Rillington, Sherburn, Sheriff Hutton, Staxton, Terrington, Thornton Dale and Wetwang.

Dental Surgeries in Ryedale

Helmsley, Kirkbymoorside, Malton and Pickering

Transport

Car Ownership

In Cropton Ward, 46.5% of households have one car, 47% have two or more cars, whilst 6.6% of households have no car at all.

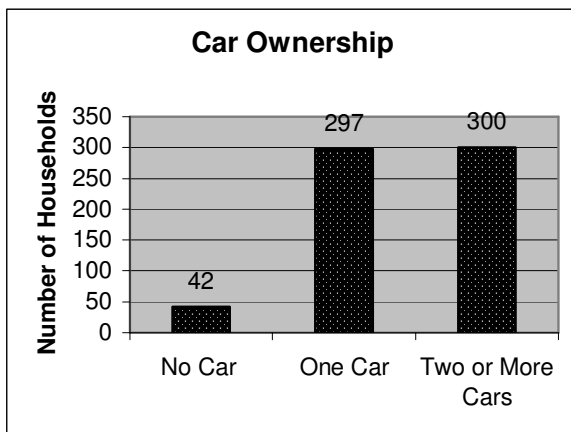

Source: Census 2001

| Cars or Vans | Cropton | Ryedale | England |
|--------------|---------|---------|---------|
| None | 6.6% | 17.2% | 26.8% |
| One | 46.5% | 46.6% | 43.7% |
| Two | 33.8% | 28.6% | 23.6% |
| Three | 9.9% | 5.7% | 4.5% |
| Four or more | 3.3% | 1.9% | 1.4% |

Source: Census 2001

Travel to Work

| | Number | Cropton % | Ryedale % | England % |
|---------------------------------------|--------|-----------|-----------|-----------|
| Work mainly at or from home | 215 | 30.0 | 17.9 | 9.2 |
| Underground; metro; light rail; tram; | 0 | 0.0 | 0.0 | 3.2 |
| Train | 6 | 0.8 | 0.9 | 4.2 |
| Bus; mini bus or coach | 11 | 1.5 | 2.2 | 7.5 |
| Motor Cycle; scooter; moped | 4 | 0.6 | 0.9 | 1.1 |
| Driving a car/van | 396 | 55.3 | 54.4 | 54.9 |
| Passenger car/van | 38 | 5.3 | 5.6 | 6.1 |
| Taxi or minicab | 0 | 0.0 | 0.2 | 0.5 |
| Bicycle | 15 | 2.1 | 4.3 | 2.8 |
| On foot | 26 | 3.6 | 12.9 | 10.0 |
| Other | 5 | 0.7 | 0.7 | 0.5 |

Source: Census 2001

Bus Passes in Ryedale

At the end of January 2004, 6187 persons of pensionable age (60 or over, 2001 Census) had a bus pass, 45.58% of the 13,573 eligible.

Listed Buildings

In total, there are 86 listed buildings in Cropton Ward. All listed buildings are judged against a set of national standards. There are three grades of listed buildings based on how important a building is.

Grade I Exceptional historic buildings.

Grade II* Good Quality Buildings in their original condition, normally with an interior of interest.

Grade II The buildings that fall within this category are listed on the basis of external inspection.

| Parish | Grade One | Grade 2* | Grade Two | Total Listed Records |
|---------------------------------|-----------|----------|-----------|----------------------|
| Aislaby | | 2 | 6 | 8 |
| Cropton | | | 24 | 24 |
| Marion | | | 8 | 8 |
| Middleton | 1 | | 8 | 9 |
| Newton Upon Rawcliffe and Stape | | | 9 | 9 |
| Normanby | | 1 | 8 | 9 |
| Wreton | | | 19 | 19 |
| Total in Ward | 1 | 3 | 82 | 86 |

Source: English Heritage

Ancient Monuments

Ryedale has over 300 Scheduled Ancient Monuments, 11 of which are sited within this ward:

| Parish | No. of sites | |
|---------------------------------|--------------|--|
| Cropton | 7 | Prehistoric enclosure, round barrows, round cairn, Standing Cross and medieval settlement remains. |
| Middleton | 1 | Round barrow |
| Newton Upon Rawcliffe and Stape | 3 | Round cairn and 2 round barrows |

Source: Ryedale Local Plan

Asset Management

Council owned assets and land

| Place | Asset | Value | Valuation Date |
|---------------------|---------------|-----------|----------------|
| Newton on Rawcliffe | Village Green | £1 | 01 Apr 04 |
| Normanby | Village Green | £1 | 01 Apr 04 |
| | Total | £2 | |

Source: RDC Property Services Unit April 2007

Development

Planning Applications by Type 2006-2007

| Parish (outside the National Park) | Full Application | Outline Application | Agricultural Notification | Conservation Area Consent | Listed Building Consent | Other | Total |
|---------------------------------------|------------------|---------------------|---------------------------|---------------------------|-------------------------|--------------------------------|-----------|
| Aislaby | 1 | | | | | Non-compliance with conditions | 2 |
| Cropton | 5 | | | | 1 | | 6 |
| Marton | 5 | | | | 1 | Tree Preservation Order | 7 |
| Middleton | 5 | | 2 | | | Advert Application | 8 |
| Newton Upon Rawcliffe | 2 | | | | | | 2 |
| Normanby | 2 | | | | | | 2 |
| Wreton | 3 | | | | | Non Compliance with Conditions | 4 |
| | | | | | | Total | 31 |

Source: RDC Development Control Unit April 2007

Land Available for Housing Development

The Ryedale Local Plan (2003 update) allocated the 6 sites listed below for housing development, totalling 12 hectares of land. Three of the sites have been developed. The capacity of the remaining sites is likely to range between 103 and 128 units in total. None of the sites is in this Ward. (Source: RDC 2006 Annual Monitoring Report. Forward Planning & Conservation Unit)

| | |
|---------------------------------|---------------------------------|
| Hovingham | Approx 1.1 hectares |
| Feversham Drive, Kirkbymoorside | Approx 0.9 hectares (developed) |
| Scarborough Road, Norton | Approx 5.6 hectares (developed) |
| Whitfield Avenue, Pickering | Approx 1.44 hectares |
| Goslipgate, Pickering | Approx 2.7 hectares (developed) |
| Swinton | Approx 0.3 hectares |

Waste & Recycling

Recycling Sites

There are no recycling sites in this ward. The nearest are situated in Pickering.

Source: Commercial Services, Ryedale District Council

Landfill Sites

In Ryedale there are Landfill Sites at:

| Place | Site | Details |
|------------------|-------------------------------------|---|
| Hutton-le- Hole | Westfield Lodge | Landfill taking other wastes (construction, demolition, dredgings) |
| Marton | Golden Hill Quarry, | Small-scale site which takes construction, demolition and dredging waste. |
| East Knapton | Teydale Farm, Knapton Gravel Quarry | Small-scale site which takes special waste. |
| Staxton | South of A64 | Landfill taking non-biodegradable wastes (not construction) |
| Strensall | Brickyard Farm, Sheriff Hutton Road | Large-scale site which takes construction, demolition and dredging waste. |
| Thornton-le-Dale | Caulklands Quarry, Outgang Lane | Small-scale site taking household and special waste. |

Source: Environment Agency Jan 04

Civic Amenity Sites

There are Civic Amenity Sites at:

| Place | Site |
|---------------|---|
| Malton | Malton Household Waste Site, Pasture Lane, Malton |
| Norton | Norton Household Waste Site, Off Eastfield Avenue |
| Thornton Dale | Caulklands Household Waste Site, Outgang Lane, Thornton-le-Dale |
| Wombledon | Waste Disposal, Cockerhill Lane, Wombledon |

Political Profile

Members of European Parliament for Yorkshire & the Humber

Mr Godfrey Bloom (UK Independence Party)
Tel: 01757 630 778
Email: gbloom@ukip.org

Richard Corbett (Labour)
Tel: 0113 245 8978
Email: richard@richardcorbett.org.uk

Timothy Kirkhope (Conservative)
Tel: 00 322 284 7321
Email: timothy.kirkhope@europarl.europa.eu

Mrs Linda McAvan (Labour)
Tel: 01709 875 665
Email: lindamcavan@lindamcavanmep.org.uk

Edward McMillan Scott (Conservative)
Tel: 01937 842 157
Email: edward.mcmillan-scott@europarl.europa.eu

Ms Diana Wallis (Liberal Democrat)
Tel: 01482 666 898
Email: diana@dianawallismep.org.uk

Member of Parliament

John Greenway MP (Conservative)
Tel: 01653 692 023
Email: greenwayj@parliament.uk

County Councillor

Greg White **NYCC-Pickering Ward**
Tel: 01751 417436 (home)
Email: cldr.g.white@northyorks.gov.uk

Serving for North Yorkshire County Council the parishes of:

Cropton, Marton, Normanby, Pickering East, Pickering West, Newton upon Rawcliffe, Stape

Michael Knaggs **NYCC- Malton Ward**
Tel: 01653 692515 (home)
Email: cldr.m.knaggs@northyorks.gov.uk

Aislaby, Appleton-le-Street, Amotherby, Barugh (Great & Little), Brawby, Broughton, Edstone, Habton, Harome, Kirby Misperton, Malton, Middleton, Nunnington, Oswaldkirk, Salton, Sinnington, Stonegrave, Swinton, Wrelton

District Councillor

John Clark
(Liberal) Cropton Mill, Pickering, North Yorkshire
Email: cldr.john.clark@ryedale.gov.uk

Tel No

01751 417131

Name of Parish Council/ Meeting

For contact details please refer to our website www.ryedale.gov.uk then Council & Democracy/Elected Representatives/Parish & Town Councils & Councillors.

Aislaby, Middleton & Wrelton Parish Council
Cropton Parish Council
Marton Parish Meeting
Newton Upon Rawcliffe and Stape Parish Council
Normanby Parish Meeting

Ryedale District Election Turnout – 3 May 2007

| Ward | Electorate | Turnout |
|---------------------------|---------------|---------------|
| Amotherby | 1433 | 42.78% |
| Ampleforth | | Uncontested |
| Cropton | 1,249 | 58.61% |
| Dales | 1164 | 58.51% |
| Derwent | 2676 | 42.71% |
| Helmsley | 2512 | 43.59% |
| Hovingham | | Uncontested |
| Kirkbymoorside | 2747 | 43.87% |
| Malton | 3859 | 35.55% |
| Norton East | 2671 | 24.41% |
| Norton West | 2672 | 27.69% |
| Pickering East* | | Uncontested |
| Pickering West | | Uncontested |
| Rillington | | Uncontested |
| Ryedale South West | 1320 | 42.58% |
| Sherburn | 1465 | 39.18% |
| Sheriff Hutton | 1377 | 54.90% |
| Sinnington | 1399 | 47.03% |
| Thornton Dale | 2720 | 46.62% |
| Wolds | 1358 | 45.14% |
| Ryedale Electorate | 30,622 | |
| Ryedale Average | | 41.36% |

Source: RDC Electoral Services 2007

*Pickering East Ward: A further election will be held on 21 June 2007 for the vacant seat.

**Ward Profiles
Version History**

| Version Number | Revision Date | Author |
|-----------------------|----------------------|-----------------------------|
| 1.0 | March 2004 | Performance Management Unit |
| 1.1 | December 2005 | Performance Management Unit |
| 1.2 | May 2007 | Performance Management Unit |